DEPARTMENT OF THE LOTTERY

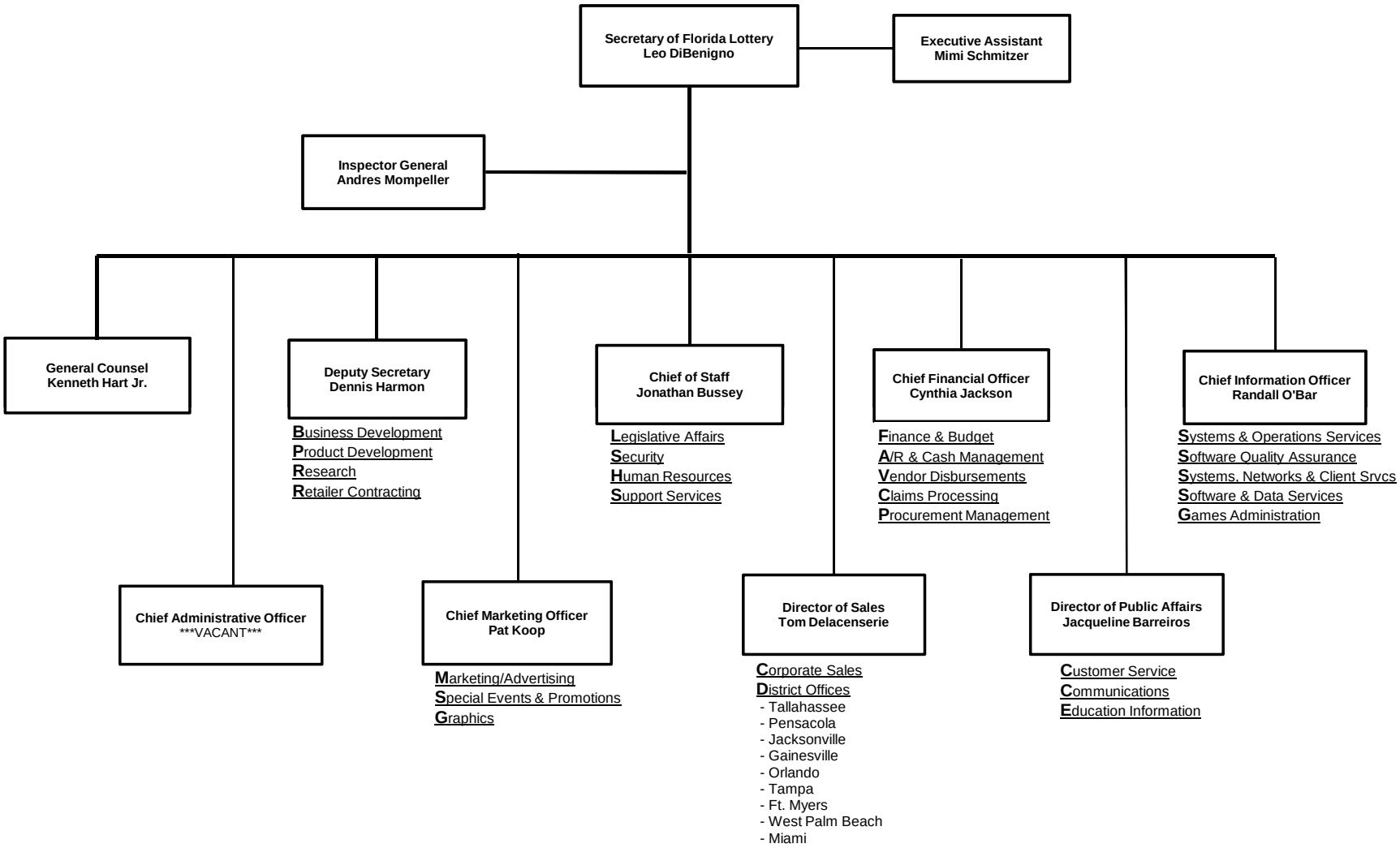

May 17, 2010